



CHATTERTON | REES



Ground Floor Flat, 91 Hazlebury Road, London, SW6 2LX
Asking price £395,000





ANYTIME
020 43 200 100

P Mon-Sat
Permit holders
Pay by phone
020 3292 9290
or
Pay at machine
020 3292 9290
Mon-Sat 8 hours



Ground Floor Flat, 91 Hazlebury Road

London, SW6 2LX

- Bedroom
- Reception Room
- Long Lease
- En Suite Shower Room
- Kitchen
- EPC Rating C

A superb one bedroom flat situated on the ground floor of a period building. This delightful property has been immaculately refurbished and offers excellent open plan living, a good size double bedroom, and a modern en suite shower room. Hazlebury Road is located just off Wandsworth Bridge Road in the Sands End.

Asking price £395,000

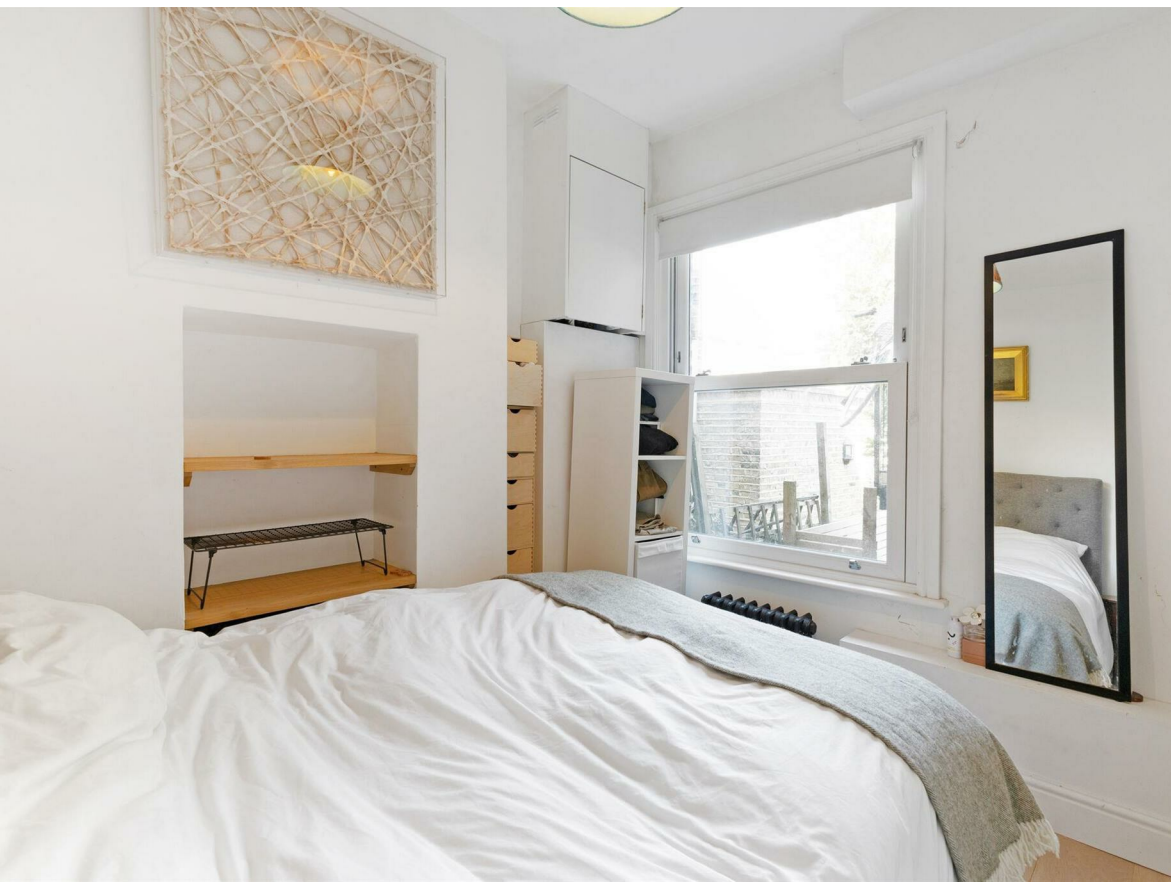



Directions

The property is well linked to Central and South London via several bus routes and tube stations at Fulham Broadway and Parsons Green. There is a wide array of shops, restaurants, and local amenities on Wandsworth Bridge Road, as well as a Sainsbury's superstore on Townmead Road.



Floor Plans

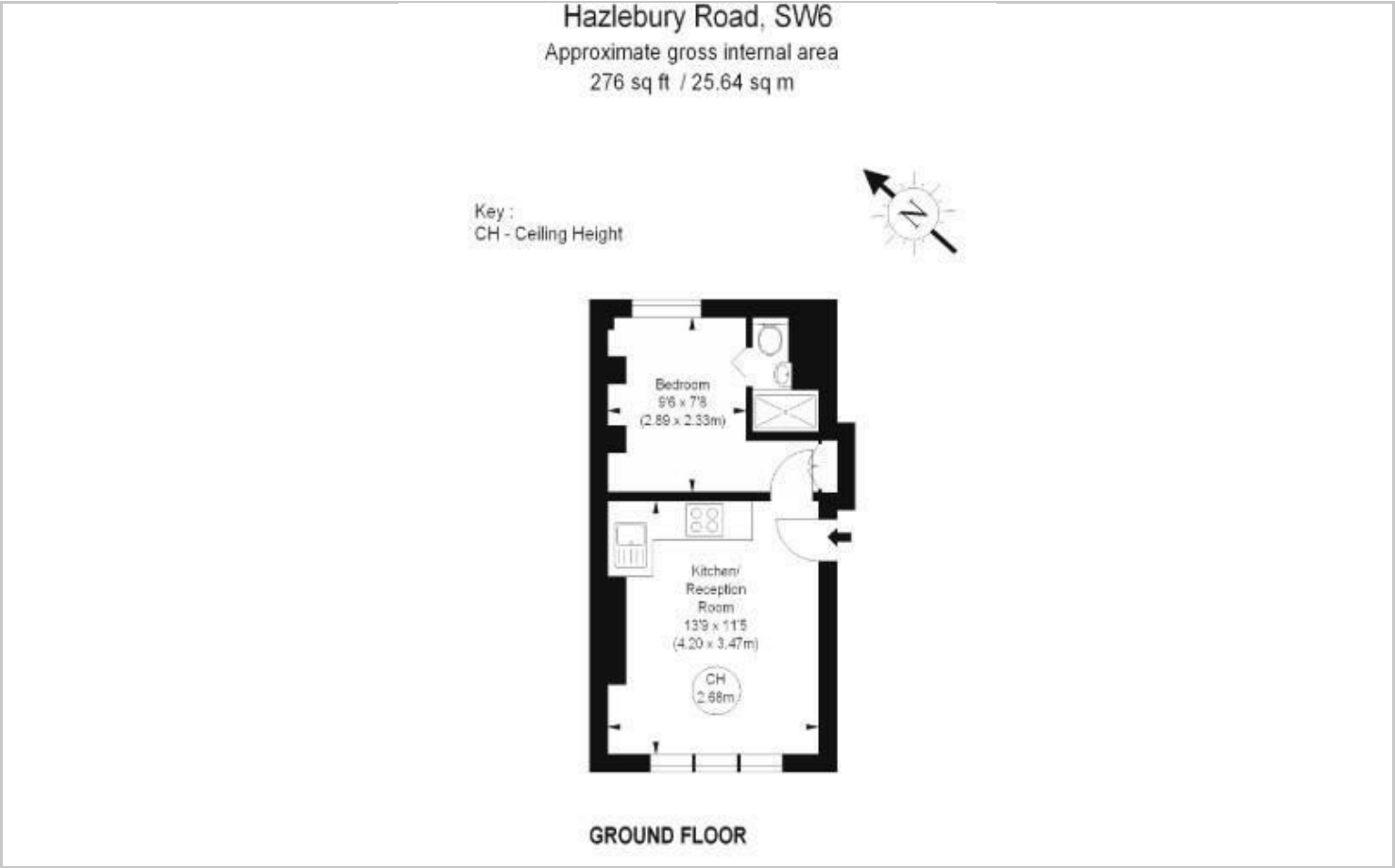

Viewing

Please contact our Chatterton Rees Office on 020 3780 0580 if you wish to arrange a viewing appointment for this property or require further information.

The particulars are set out as a general outline only for the guidance of intended purchasers or lessees, and do not constitute, any part of a contract. Nothing in these particulars shall be deemed to be a statement that the property is in good structural condition or otherwise nor that any of the services, appliances, equipment or facilities are in good working order. Purchasers should satisfy themselves of this prior to purchasing.

Location Map

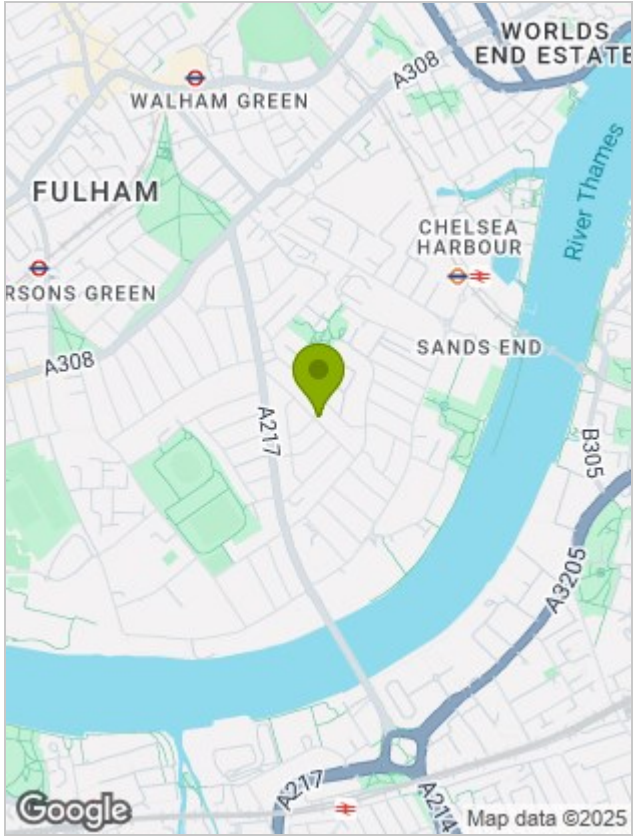

Energy Performance Graph

